

.....

**LINEAR WORKS**

**Zone A: North of Connolly Station  
to Howth Junction & Donaghmede  
Station**

.....



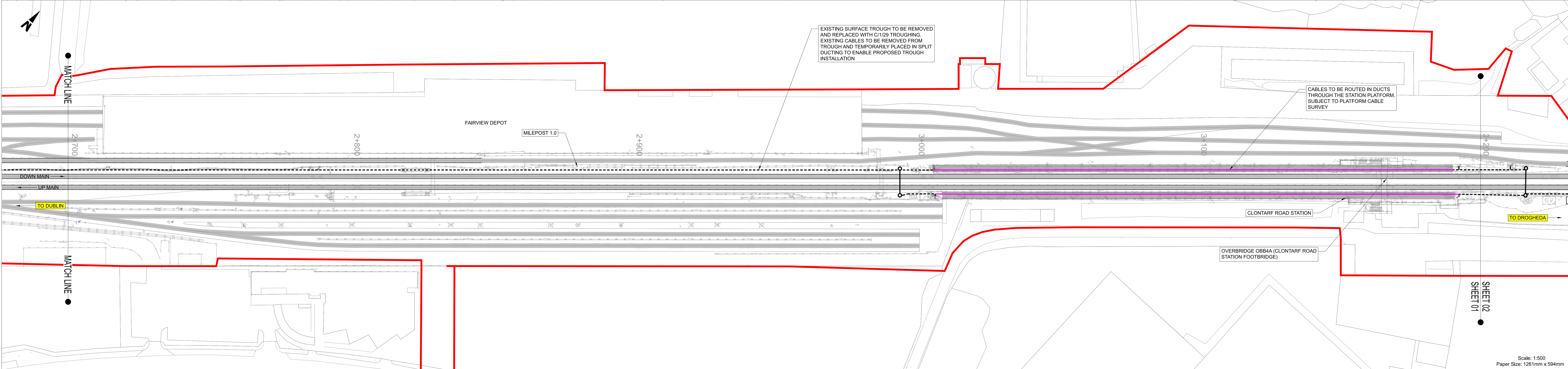
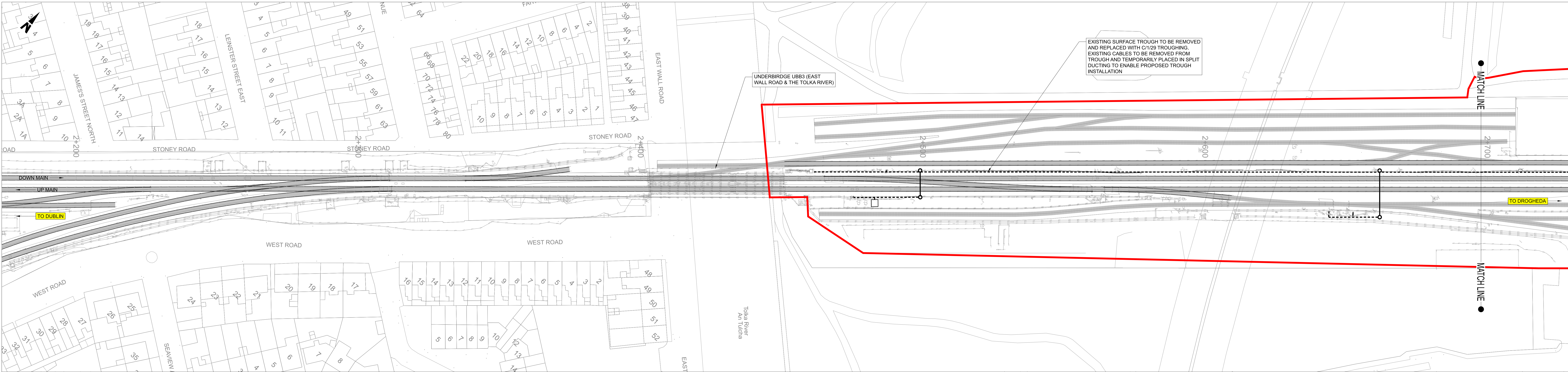

NOTES

1. DO NOT SCALE FROM THIS DRAWING.
2. THIS DRAWING SHALL BE READ IN CONJUNCTION WITH THE OTHER DRAWINGS INCLUDED IN THIS SERIES.
3. LOCATION OF ALL BURIED SERVICES TO BE CONFIRMED PRIOR TO CONSTRUCTION.
3. ALL DIMENSIONS ARE IN METERS, UNLESS OTHERWISE STATED.
4. ALL CHAINAGES ARE IN KILOMETERS.
5. DRAWING TO BE PRINTED IN COLOUR.
6. ALL LEVELS ARE IN METERS ABOVE ORDNANCE DATUM (MOD) UNLESS OTHERWISE STATED.
7. THE DART+ COASTAL NORTH PROJECT IS POSITIONED ACCORDING TO THE IRISH TRANSVERSE MERCATOR (ITM) COORDINATE SYSTEM.
8. EXISTING TROUGHING TO BE REMOVED POST CONSTRUCTION OF PROPOSED TROUGHING.
9. SELECTED INFRASTRUCTURE INTERVENTIONS DRIVING THE LINESIDE CIVILS DESIGN SUCH AS SUBSTATIONS HAVE BEEN SHOWN FOR INFORMATION ON THESE LINEAR WORKS PLANS. FOR A FULL PICTURE OF ALL INTERVENTIONS ACROSS THE PROJECT, PLEASE REFER TO THE BOOK 1 RAILWAY WORKS PLANS.
10. OHLE STRUCTURES ARE SHOWN AT INDICATIVE LOCATIONS AT A SPACING OF TYPICALLY 40m TO 50m. OHLE WIRES WILL SPAN BETWEEN THE STRUCTURES.



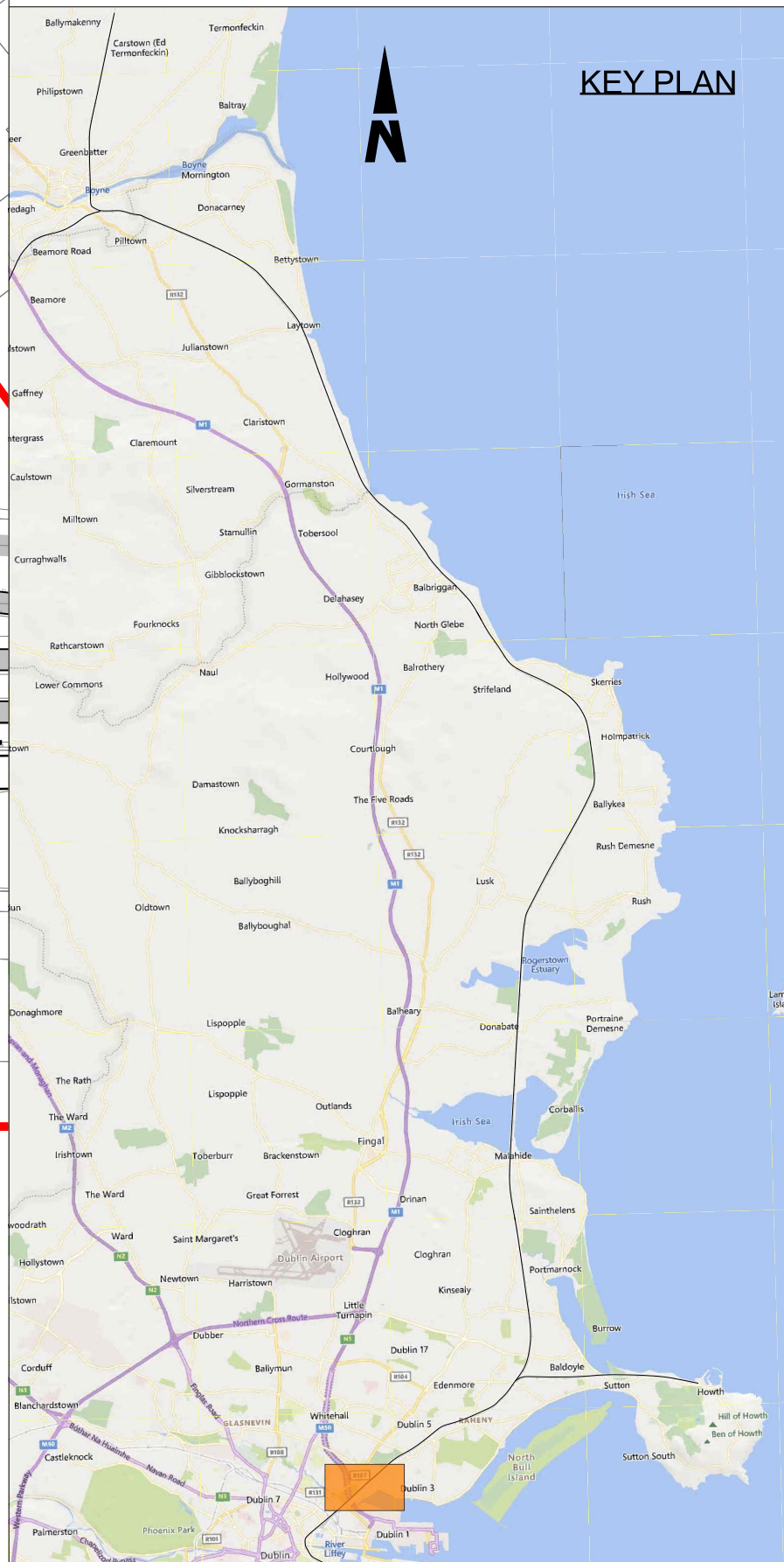

LEGEND

- DEVELOPMENT BOUNDARY
- EXISTING ELEMENTS
- ELEMENTS TO BE REMOVED
- PROPOSED UNDER TRACK CROSSING (UTX)
- - - PROPOSED TROUGHING
- - - PROPOSED ELEVATED TROUGHING
- - - PROPOSED FENCING
- CABLE DUCTS IN PLATFORM
- PROPOSED OVERHEAD LINE EQUIPMENT
- TRACKWORK (EXISTING AND PROPOSED)
- ▨ PLATFORM MODIFICATIONS
- ⊕ PROPOSED SIGNAL
- PROPOSED LOCATION CASE

KEY PLAN



Scale: 1:500  
Paper Size: 1261mm x 594mm

<p>Disclaimer</p> <p>© Irish Rail (2023). This drawing is confidential and the copyright in it is owned by Irish Rail. This drawing must not be either loaned, copied or otherwise reproduced in whole or in part or used for any purpose without the prior permission of Irish Rail.</p> <p>© OpenStreetMap contributors</p> <p>© Ordnance Survey Ireland and Government of Ireland. All O.S. data used for plans are printed under Copyright Ordnance Survey Ireland 0039723 (OSi Aerial Data or OSi Lidar Data) &amp; 2023/OSi, NMA, 100 (OSi Vector Data). All elevations are in metres and relate to OSi Geoid Height (OSGM02). Main Head as defined by existing Project Control. All Co-ordinates are in Irish Transverse Mercator Grid (ITM) as defined by OSi active GPS station Tallaght College (TLTG).</p>					<div><div></div></div>					<table><tr><th>Rev</th><th>Date</th><th>Dm</th><th>Chk'd</th><th>App'd</th><th>Description</th></tr><tr><td>P01</td><td>12/04/2024</td><td>AC</td><td>EJ</td><td>DB</td><td>PLANNING ISSUE</td></tr><tr><td> </td><td> </td><td> </td><td> </td><td> </td><td> </td></tr><tr><td> </td><td> </td><td> </td><td> </td><td> </td><td> </td></tr><tr><td> </td><td> </td><td> </td><td> </td><td> </td><td> </td></tr><tr><td> </td><td> </td><td> </td><td> </td><td> </td><td> </td></tr></table>	Rev	Date	Dm	Chk'd	App'd	Description	P01	12/04/2024	AC	EJ	DB	PLANNING ISSUE																									<div><div></div></div> <table><tr><th>Date</th><th>Scale</th><th>As shown</th><th>Drawn</th><th>Checked</th><th>Approved</th></tr><tr><td>01/06/2023</td><td>AC</td><td>EJ</td><td>OMS Code</td><td>280275-00</td><td>DB</td></tr></table> <table><tr><th>Project Code</th><th>Originator Code</th></tr><tr><td>D+WP56</td><td>ARP</td></tr></table>	Date	Scale	As shown	Drawn	Checked	Approved	01/06/2023	AC	EJ	OMS Code	280275-00	DB	Project Code	Originator Code	D+WP56	ARP	<table><tr><th colspan="4">Engineering Designer</th></tr><tr><td colspan="4">Project Title</td></tr><tr><td colspan="4">DART+ COASTAL NORTH</td></tr><tr><td colspan="4">Drawing Title</td></tr><tr><td colspan="4">LINEAR WORKS</td></tr><tr><td colspan="4">Drawing File Name</td></tr><tr><td colspan="4">D+WP56-ARP-P4-NL-DR-RO-100001</td></tr><tr><td>Sheet Number</td><td>1 of 58</td><td>Status</td><td>S3</td></tr><tr><td>Rev</td><td>P01</td><td colspan="2"> </td></tr></table>	Engineering Designer				Project Title				DART+ COASTAL NORTH				Drawing Title				LINEAR WORKS				Drawing File Name				D+WP56-ARP-P4-NL-DR-RO-100001				Sheet Number	1 of 58	Status	S3	Rev	P01		
Rev	Date	Dm	Chk'd	App'd	Description																																																																																															
P01	12/04/2024	AC	EJ	DB	PLANNING ISSUE																																																																																															
Date	Scale	As shown	Drawn	Checked	Approved																																																																																															
01/06/2023	AC	EJ	OMS Code	280275-00	DB																																																																																															
Project Code	Originator Code																																																																																																			
D+WP56	ARP																																																																																																			
Engineering Designer																																																																																																				
Project Title																																																																																																				
DART+ COASTAL NORTH																																																																																																				
Drawing Title																																																																																																				
LINEAR WORKS																																																																																																				
Drawing File Name																																																																																																				
D+WP56-ARP-P4-NL-DR-RO-100001																																																																																																				
Sheet Number	1 of 58	Status	S3																																																																																																	
Rev	P01																																																																																																			

DO NOT SCALE USE FIGURED DIMENSIONS ONLY



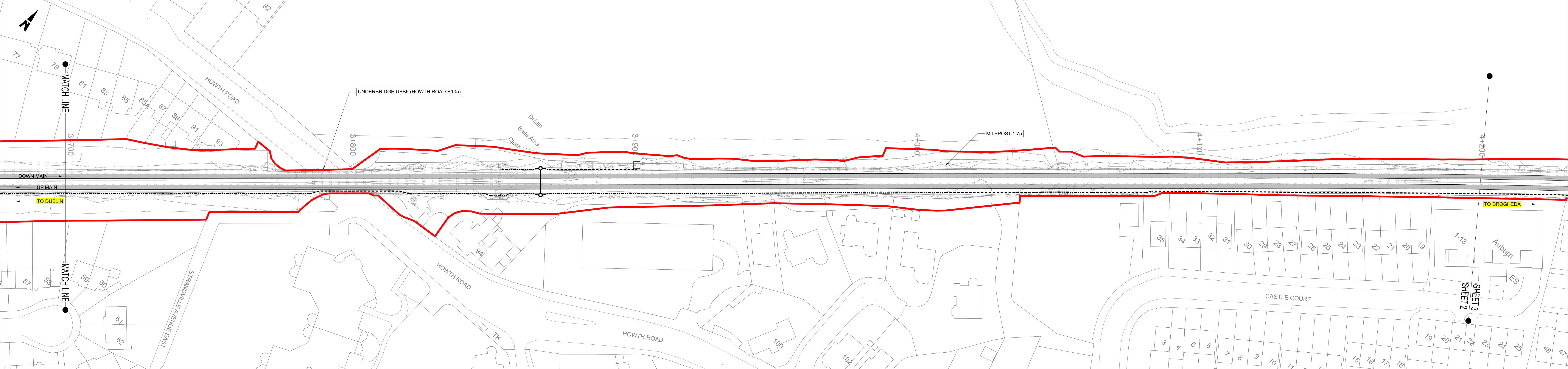

NOTES

1. DO NOT SCALE FROM THIS DRAWING.
2. THIS DRAWING SHALL BE READ IN CONJUNCTION WITH THE OTHER DRAWINGS INCLUDED IN THIS SERIES.
3. LOCATION OF ALL BURIED SERVICES TO BE CONFIRMED PRIOR TO CONSTRUCTION.
3. ALL DIMENSIONS ARE IN METERS, UNLESS OTHERWISE STATED.
4. ALL CHAINAGES ARE IN KILOMETERS.
5. DRAWING TO BE PRINTED IN COLOUR.
6. ALL LEVELS ARE IN METERS ABOVE ORDNANCE DATUM (MOD) UNLESS OTHERWISE STATED.
7. THE DART+ COASTAL NORTH PROJECT IS POSITIONED ACCORDING TO THE IRISH TRANSVERSE MERCATOR (ITM) COORDINATE SYSTEM.
8. EXISTING TROUGHING TO BE REMOVED POST CONSTRUCTION OF PROPOSED TROUGHING.
9. SELECTED INFRASTRUCTURE INTERVENTIONS DRIVING THE LINESIDE CIVILS DESIGN SUCH AS SUBSTATIONS HAVE BEEN SHOWN FOR INFORMATION ON THESE LINEAR WORKS PLANS. FOR A FULL PICTURE OF ALL INTERVENTIONS ACROSS THE PROJECT, PLEASE REFER TO THE BOOK 1 RAILWAY WORKS PLANS.
10. OHLE STRUCTURES ARE SHOWN AT INDICATIVE LOCATIONS AT A SPACING OF TYPICALLY 40m TO 50m. OHLE WIRES WILL SPAN BETWEEN THE STRUCTURES.

LEGEND

- DEVELOPMENT BOUNDARY
- EXISTING ELEMENTS
- ELEMENTS TO BE REMOVED
- PROPOSED UNDER TRACK CROSSING (UTX)
- - - PROPOSED TROUGHING
- - - PROPOSED ELEVATED TROUGHING
- - - PROPOSED FENCING
- CABLE DUCTS IN PLATFORM
- PROPOSED OVERHEAD LINE EQUIPMENT
- TRACKWORK (EXISTING AND PROPOSED)
- ▨ PLATFORM MODIFICATIONS
- ⊕ PROPOSED SIGNAL
- PROPOSED LOCATION CASE

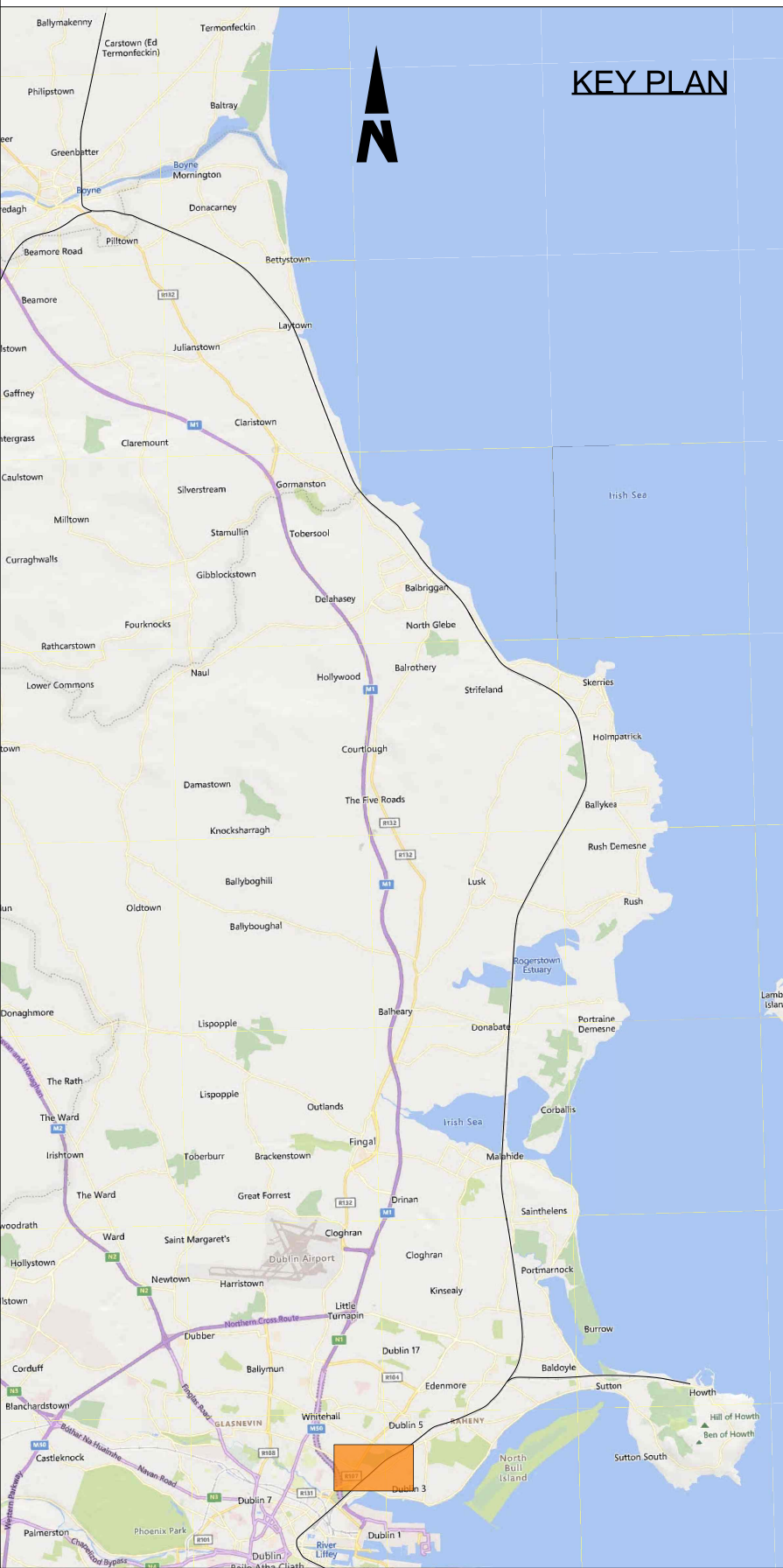

Disclaimer	
© Irish Rail (2023). This drawing is confidential and the copyright in it is owned by Irish Rail. This drawing must not be either loaned, copied or otherwise reproduced in whole or in part or used for any purpose without the prior permission of Irish Rail.	
© OpenStreetMap contributors	
© Ordnance Survey Ireland and Government of Ireland. All O.S. data used for plans are printed under Copyright Ordnance Survey Ireland 0039723 (OSi Aerial Data or OSi Lidar Data) & 2023/OSi NMA_100 (OSi Vector Data). All elevations are in metres and relate to OSi Geoid Model (OSGM02). Main Head is defined by existing Project Control. All Co-ordinates are in Irish Transverse Mercator Grid (ITM) as defined by OSi active GPS station Tallaght College (TLTG).	

DART+ Coastal North	
NTA National Transport Authority	
Tionascadál Éireann Project Included 2040	

Rev	Date	Dm	Chk'd	App'd	Description
P01	12/04/2024	AC	EJ	DB	PLANNING ISSUE

Client	
Iarnród Éireann Irish Rail	
Date	01/06/2023
Project Code	D+WP56
Scale	1:500 at A1 1:1000 at A3
Originator Code	ARP

Engineering Designer	
ARUP	
Drawn	AC
Checked	EJ
Approved	DB
OMS Code	280275-00

Project Title	
DART+ COASTAL NORTH	
Drawing Title	
LINEAR WORKS	
Drawing File Name	D+WP56-ARP-P4-NL-DR-RO-100002
Sheet Number	2 of 58
Status	S3
Rev	P01

DO NOT SCALE USE FIGURED DIMENSIONS ONLY



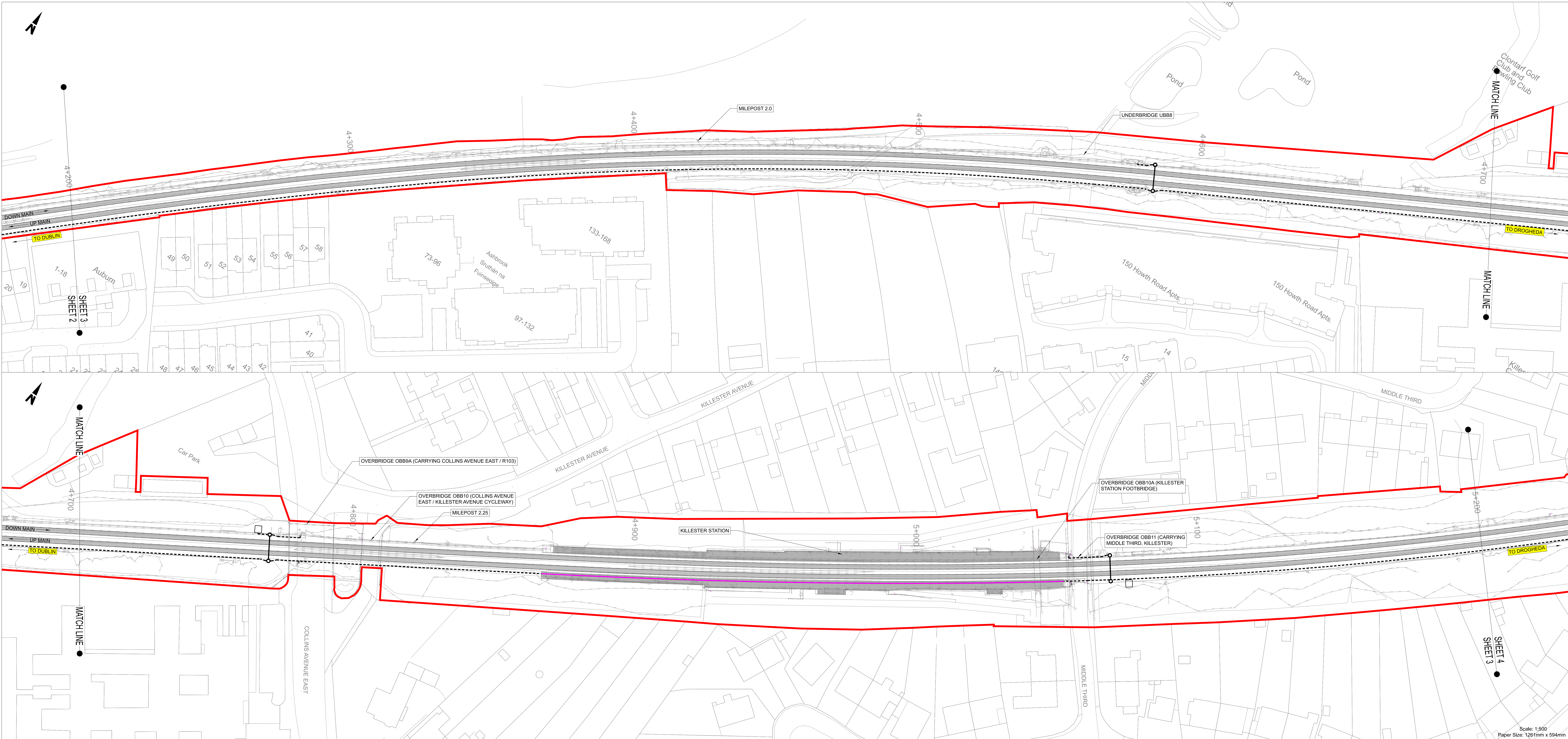

NOTES

- 1. DO NOT SCALE FROM THIS DRAWING.
- 2. THIS DRAWING SHALL BE READ IN CONJUNCTION WITH THE OTHER DRAWINGS INCLUDED IN THIS SERIES.
- 3. LOCATION OF ALL BURIED SERVICES TO BE CONFIRMED PRIOR TO CONSTRUCTION.
- 3. ALL DIMENSIONS ARE IN METERS, UNLESS OTHERWISE STATED.
- 4. ALL CHAINAGES ARE IN KILOMETERS.
- 5. DRAWING TO BE PRINTED IN COLOUR.
- 6. ALL LEVELS ARE IN METERS ABOVE ORDNANCE DATUM (MOD) UNLESS OTHERWISE STATED.
- 7. THE DART+ COASTAL NORTH PROJECT IS POSITIONED ACCORDING TO THE IRISH TRANSVERSE MERCATOR (ITM) COORDINATE SYSTEM.
- 8. EXISTING TROUGHING TO BE REMOVED POST CONSTRUCTION OF PROPOSED TROUGHING.
- 9. SELECTED INFRASTRUCTURE INTERVENTIONS DRIVING THE LINESIDE CIVILS DESIGN SUCH AS SUBSTATIONS HAVE BEEN SHOWN FOR INFORMATION ON THESE LINEAR WORKS PLANS. FOR A FULL PICTURE OF ALL INTERVENTIONS ACROSS THE PROJECT, PLEASE REFER TO THE BOOK 1 RAILWAY WORKS PLANS.
- 10. OHLE STRUCTURES ARE SHOWN AT INDICATIVE LOCATIONS AT A SPACING OF TYPICALLY 40m TO 50m. OHLE WIRES WILL SPAN BETWEEN THE STRUCTURES.

LEGEND

- DEVELOPMENT BOUNDARY
- EXISTING ELEMENTS
- ELEMENTS TO BE REMOVED
- PROPOSED UNDER TRACK CROSSING (UTX)
- PROPOSED TROUGHING
- PROPOSED ELEVATED TROUGHING
- PROPOSED FENCING
- CABLE DUCTS IN PLATFORM
- PROPOSED OVERHEAD LINE EQUIPMENT
- TRACKWORK (EXISTING AND PROPOSED)
- PLATFORM MODIFICATIONS
- PROPOSED SIGNAL
- PROPOSED LOCATION CASE

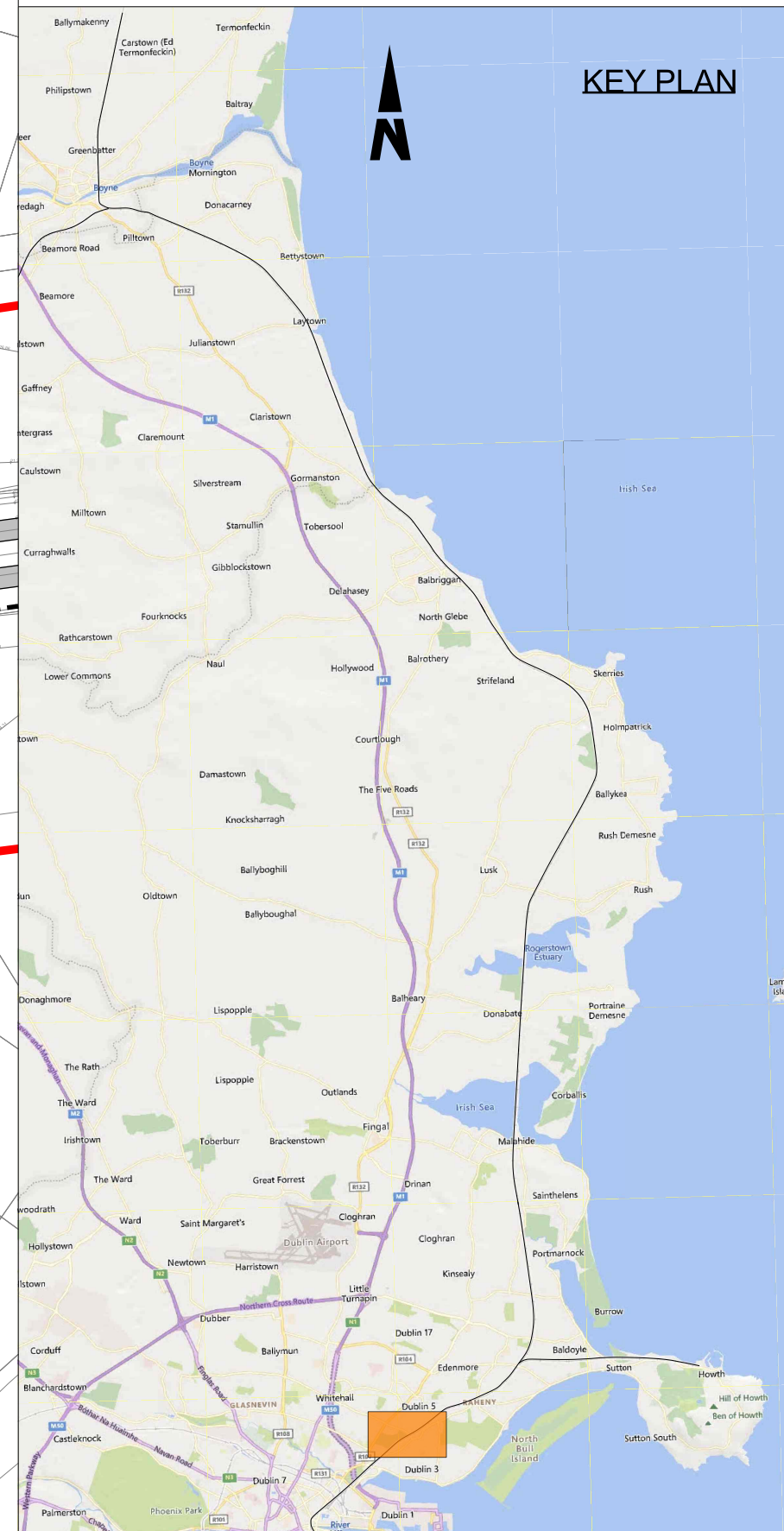

Disclaimer

© Irish Rail (2023). This drawing is confidential and the copyright in it is owned by Irish Rail. This drawing must not be either loaned, copied or otherwise reproduced in whole or in part or used for any purpose without the prior permission of Irish Rail.

© OpenStreetMap contributors

© Ordnance Survey Ireland and Government of Ireland. All O.S. data used for plans are printed under Copyright Ordnance Survey Ireland 0039723 (OSi Aerial Data or OSi Lidar Data) & 2023/OSi, NMA, 180 (OSi Vector Data). All elevations are in metres and relate to OSi Geoid Model (OSGM02). Mean Head as defined by existing Project Control. All Co-ordinates are in Irish Transverse Mercator Grid (ITM) as defined by OSi active GPS station Tallaght College (TLTG).

Rev	Date	Dm	Chk'd	App'd	Description
P01	12/04/2024	AC	EJ	DB	PLANNING ISSUE

Client

Engineering Designer

Date	Scale	Drawn	Checked	Approved
01/06/2023	As shown	AC	EJ	DB

Project Code: D+WP56    Originator Code: ARP    OMS Code: 280275-00

Project Title: DART+ COASTAL NORTH

Drawing Title: LINEAR WORKS

Drawing File Name	Sheet Number	Status	Rev
D+WP56-ARP-P4-NL-DR-RO-100003	3 of 58	S3	P01

Scale: 1:500  
Paper Size: 1261mm x 594mm

DO NOT SCALE USE FIGURED DIMENSIONS ONLY